МОЙ ПУТЬ

Trombone 1
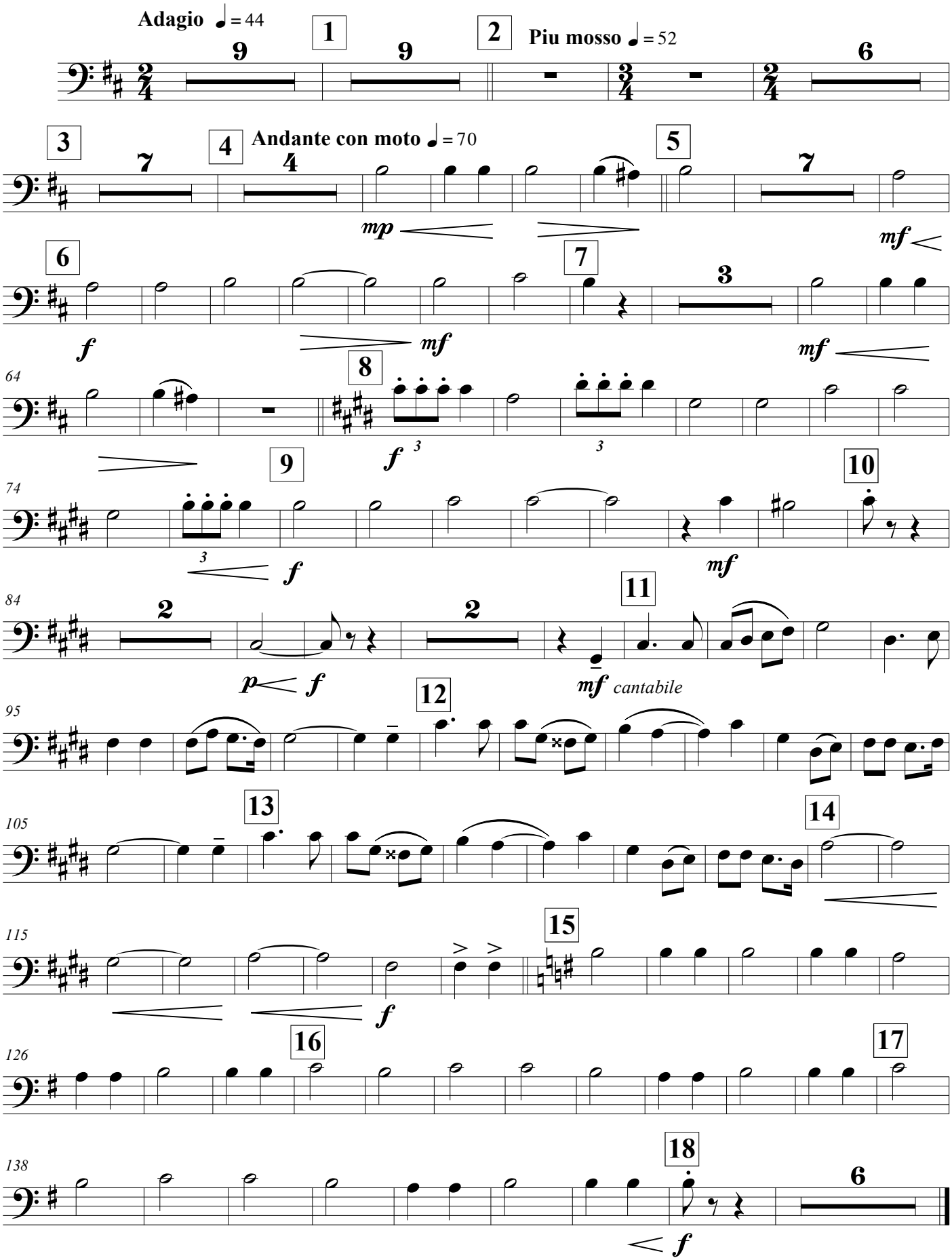
Н.БОГДАНОВ